

Getting Started Guide



BillQuick Outlook Add-In Getting Started Guide

Built With Your Industry Knowledge

BQE Software, Inc. 2601 Airport Drive Suite 380
Torrance CA 90505
Support: (310) 602-4030
Sales: (888) 245-5669
Fax: (310) 784-8482

©2006-2013 BQE Software, Inc. All rights reserved. No part of this publication may be reproduced, transmitted, stored in a retrieval system, or translated into any language in any form by any means without written permission of BQE Software, Inc.

Table of Contents

INTRODUCTION	1
<i>BillQuick Outlook Add-In Setup Checklist.....</i>	<i>2</i>
SYSTEM REQUIREMENTS	3
HARDWARE REQUIREMENTS	3
SOFTWARE REQUIREMENTS	3
INSTALLATION	4
INSTALLATION ON A PC SYSTEM	4
INSTALLATION IN A NETWORK ENVIRONMENT	5
<i>Peer-to-Peer Network Environment.....</i>	<i>6</i>
<i>Network Server Environment.....</i>	<i>6</i>
START-UP.....	7
BILLQUICK DATABASE.....	7
PRODUCT ACTIVATION.....	7
<i>BillQuick Outlook Add-In Evaluation.....</i>	<i>8</i>
LICENSING AND REGISTRATION	9
OUTLOOK ADD-IN BASICS	11
START-UP	11
LOG-IN	11
NAVIGATION.....	12
WORKING	13
APPOINTMENTS.....	13
TASKS.....	15
CONTACTS.....	16
EMAILS	17

Introduction

Welcome to BillQuick® Outlook Add-In from BQE Software, Inc!

BillQuick Outlook Add-In is a BillQuick module embedded into Microsoft Outlook. It converts your Microsoft Outlook appointments, tasks and emails into time records, thus quickly completing your Time Card. The time entry is immediately available for review, reporting and billing. Outlook Add-In eliminates duplicate entry, saving time and effort tracking accurate and complete hours. It comes with a Smart Match feature that intelligently matches your Outlook entries to the BillQuick field data based on the past patterns. It is all done in real-time, right from your Outlook application...simple, quick and easy!!!

The goal of this **BillQuick Outlook Add-In Getting Started Guide** is to help you get started and become comfortable interacting with the Outlook Add-In program. It explains the concepts and procedures involved in setting up of Outlook Add-In, focusing on its installation, activation, registration, basic and main functionalities such as converting appointments and tasks into BillQuick data. Thus, this Guide enables you to quickly educate yourself on how to run and utilize Outlook Add-In effectively and efficiently. It also explains some troubleshooting issues at the end, highlighting your most often encountered problems or queries.



BillQuick Outlook Add-In Getting Started Guide is not a complete training solution. It is a guided tour designed to set up and familiarize you with Outlook Add-In. After completing the guide, we recommend that you explore the **BillQuick Outlook Add-In Help**. Based on your preferred learning style and available time, you can choose self-learning or guided learning. Guided learning utilizes role-based and custom training courses. *Check out [Services](#) for more.*

BillQuick Outlook Add-In Setup Checklist

	✓ Task	Resources & References
Pre-Installation	<input type="checkbox"/> Check our system requirements	Software Requirements Hardware Requirements
Installation	<input type="checkbox"/> Download BillQuick Outlook Add-In setup	Support Downloads
Installation	<input type="checkbox"/> Install BillQuick Outlook Add-In	Installation on a PC system Installation on Network Environment
Start-Up	<input type="checkbox"/> Launch BillQuick Outlook Add-In 2013	Start Up BillQuick Outlook Add-In
Start-Up	<input type="checkbox"/> Create or open your company file	BillQuick Database
Start-Up	<input type="checkbox"/> Log into BillQuick Outlook Add-In	Login
Start-Up	<input type="checkbox"/> Activate and license BillQuick Outlook Add-In	Product Activation Licensing & Registration

System Requirements

For successful installation and implementation of your Outlook Add-In software, be sure your computer systems meet or exceed the requirements mentioned below.

Hardware Requirements

- 2.0 GHz Intel Pentium IV-class processor or faster
- 1 GB RAM
- 500 MB free hard disk space
- 1024 x 768 resolution or more



Be sure your network server contains sufficient memory and other resources for efficient, high speed operation.

Software Requirements

Operating System Requirements

- Microsoft Windows XP Home/ Professional (SP3)
- Microsoft Windows Vista (all flavors)
- Microsoft Windows 7 (all flavors), Microsoft Windows 8
- Microsoft Windows 2003 Server, Windows 2008 Server, Small Business Server 2011, Windows 2012 Server



Be sure to install the latest Windows service packs and critical updates. Check the Microsoft web site for the latest updates to Windows, .Net Framework, and Data Access Components. Some versions of Windows include an automatic update option.

Other System Requirements

- Outlook 2007 or Outlook 2010 (32-bit or 64-bit) or above with latest service packs
- BillQuick 2013 (Lite, Basic, Pro or Enterprise) edition
- Microsoft .NET Framework 4.0 or later (automatically installed with BillQuick)
- Microsoft Data Access Components 2.8 or later (automatically installed with BillQuick)
- Microsoft Windows Installer 3.1 or later (typically installed or updated with Windows)

Installation

Basic start-up procedures for BillQuick Outlook Add-In involve a few quick steps:

1. Install Outlook Add-In
2. Connect to BillQuick database
3. Activate and register Outlook Add-In



Before installing the software, please read the [End User License Agreement](#) (EULA).

Installation on a PC System

Outlook Add-In can be installed on a single-user system or a networking environment. It also operates in a network environment, both peer-to-peer networks and ones with network servers. In either scenario the database will be located in a folder on a personal computer or shared drive.

If you prefer to download a copy of Outlook Add-In, go to www.BillQuick.com and follow the steps.



The downloaded copy of BillQuick Outlook Add-In is in a Zip format. You will need a Zip archiving or extraction program such as WinZip. If you do not have such a Zip program, please obtain one from a shareware web site or a software store.

Follow the steps below to install Outlook Add-In on a personal computer:

1. If you have downloaded BillQuick Outlook Add-In, navigate to the folder where you placed the extracted files. Double-click Setup.exe.
2. When the first BillQuick Outlook Add-In installation screen appears, read the information and follow the instructions on each window.
3. Specify the installation folder for Outlook Add-In by clicking Browse. Else accept the default location. Click Next.



4. Once the installation begins, a progress bar displays. When the Installation Complete screen appears, click Close.

Installation in a Network Environment

In a network environment, you will bring other users into the setup. Outlook Add-In software will be installed on the computer of each person who needs to access it. With the above steps complete on each personal computer, you will:

1. Install Outlook Add-In (*see above*).
2. Connect to the desired BillQuick database in a shared folder.
3. Register the computer with the BillQuick database.

 BillQuick Outlook Add-In also works in other network scenarios. Contact BillQuick Support for more information (310-602-4030).

Peer-to-Peer Network Environment

To install on a peer-to-peer network:

1. On the computer used by your primary Outlook Add-In user (BillQuick Supervisor), complete the steps for installing Outlook Add-In (*see above*), connecting to a BillQuick database (*see BillQuick Database below*), and activating Outlook Add-In.



BillQuick Outlook Add-In automatically connects to the database that was last opened by BillQuick application on the computer.

2. Install Outlook Add-In on the first computer from which you want a user to access it (*follow the steps above*).
3. Make sure the desired BillQuick database is in a shared folder and has been last opened by your BillQuick application.
4. Launch BillQuick Outlook Add-In via MS Outlook application.
5. On login, Outlook Add-In connects to the shared BillQuick database.
6. Next, Product Activation screen displays wherein you can enter the license and registration keys from the email you received from BQE Software. You can also cut - paste the keys, if desired. Click OK when done.
7. Repeat these steps for each computer from which users will access BillQuick Outlook Add-In.



The Product Activation screen provides various activation options. *Read more about Product Activation later.*

Network Server Environment

To install BillQuick Outlook Add-In in a network server environment, you can:

1. Install BillQuick Outlook Add-In, connect to the BillQuick database, and register the computer (*follow the same steps as for Peer-to-Peer Network above*).
2. Utilize Active Directory Services on a domain network. With this capability, you can 'push' BillQuick Outlook Add-In to the workstations.

For more information, see the BillQuick Knowledgebase article, 'How to Install BillQuick on Workstations using Active Directory Services' ([KB article](#)).

Start-Up

In order to get BillQuick Outlook Add-In into the running mode please follow the steps below. At this point BillQuick Outlook Add-In should already be installed on your PC.

BillQuick Database

BillQuick Outlook Add-In's functionality depends on the BillQuick application database and hence you need to connect to it. BillQuick should be installed on the same system as your BillQuick Outlook Add-In.

To connect Outlook Add-In to a BillQuick database:

1. Open your BillQuick application.
2. Select the desired BillQuick Company database with which you want to connect BillQuick Outlook Add-In.
3. You may log into BillQuick with a User ID and Password or close it.



If you are using SQL Server database for BillQuick, you will have to enter Server Name, Supervisor Password, and select the database from the dropdown.

4. Launch the MS Outlook application. You will find BillQuick Outlook Add-In embedded on its menu bar.
5. Next, you can log in. After doing so, you will be prompted to activate the product.

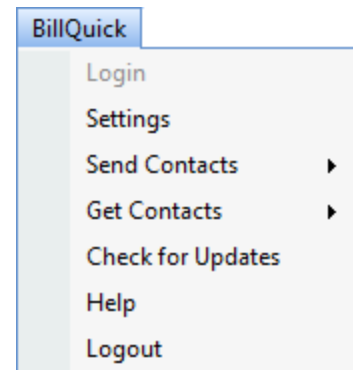

Product Activation

After installing Outlook Add-In, you will be prompted by the Product Activation screen. The screen provides four options.



1. **Activate Now** – Enter a key to continue your free 30-day trial.
2. **Activate Later** – Continue your free 7-day period of review.
3. **Ready to Buy** – Go to www.BillQuick.com to purchase your software license.
4. **Already Purchased** – Enter your license and registration keys to fully activate Outlook Add-In.

BillQuick Outlook Add-In Evaluation

If you are evaluating Outlook Add-In, you may choose Activate Now or Activate Later. Click Activate Now to provide your details to BQE Software and obtain an evaluation key. Activate Later allows you to continue working with Outlook Add-In during a 7-day free trial. After this period you must obtain an evaluation key or buy a software license.

1. Enter valid information in the screen. This is how BQE Software will contact you with your evaluation, license and registration keys. When all the information is entered, click Next to continue.

Product Activation

Product Activation

Please provide the following information below. Your evaluation key will be sent to the provided email address immediately.

[Click here if you already have a key](#)

Company Name:	<input type="text" value="Hendricks Consulting LLC"/>	
Street:	<input type="text" value="1175 Airport Drive, Suite 500"/>	
City:	<input type="text" value="Torrence"/>	
State:	<input type="text" value="CA"/>	Zip: <input type="text" value="905505"/>
Email:	<input type="text" value="consulting@hendricks.com"/>	
Phone:	<input type="text" value="24939365"/>	



We respect your privacy [Click here to read our Privacy Policy.](#)

2. Within a few minutes you will receive your 30-day evaluation key via email. Alternatively, you can generate an evaluation key via the [web](#) or by calling BQE Software at (310) 602-4020.
3. Enter this Evaluation Key in the space provided. Click Activate!
4. You will get a reminder message stating that you are using an evaluation copy of the software and to continue beyond 30-days, you need to purchase it.

While in evaluation mode, continue to use Outlook Add-In. All of the information entered into BillQuick will be saved and made available after switching from evaluation to licensed mode.

 You can run the evaluation software and licensed software together.

Licensing and Registration

BQE Software offers various options for licensing and registering your copy of Outlook Add-In. You can use the Product Activation screen or Product Licensing and User Management console (in BillQuick) to do so. Follow these steps to proceed:

1. When you are ready to purchase BillQuick Outlook Add-In, click 'I Am Ready to Buy' on the Product Activation screen and purchase your software license from the BillQuick

website. Alternatively, you can call BQE Software at (310) 602-4020 and speak with a BillQuick Account Rep.

2. After purchasing the license, click 'Already Purchased' option. It asks for your exact company name and license and registration keys.
3. Using the email you received, you would enter or cut-paste your company name (if you want to make a change, contact your BillQuick Account Rep) and keys.

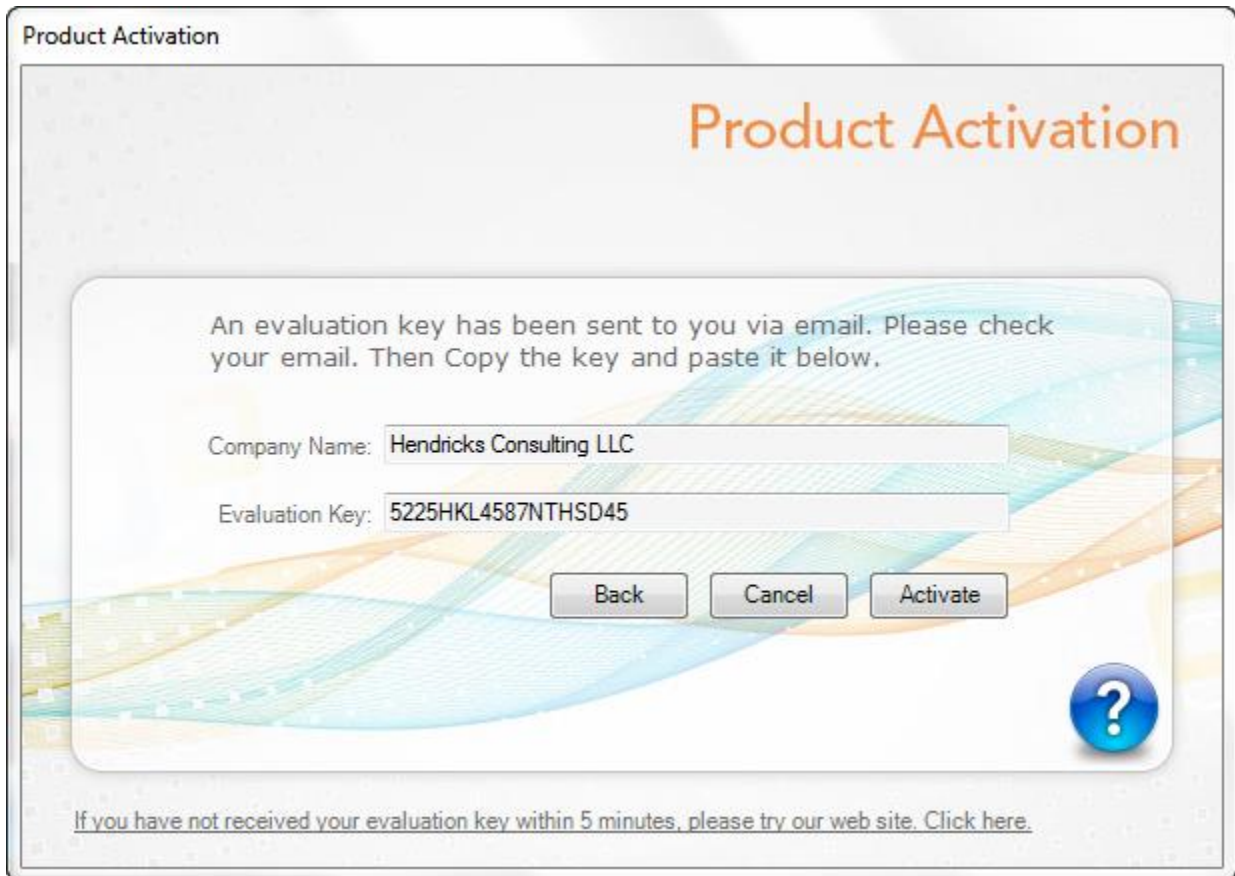

The image shows a 'Product Activation' dialog box. At the top, it says 'Product Activation' in orange. Below that, a message reads: 'An evaluation key has been sent to you via email. Please check your email. Then Copy the key and paste it below.' There are two input fields: 'Company Name' with the text 'Hendricks Consulting LLC' and 'Evaluation Key' with the text '5225HKL4587NTHSD45'. Below the fields are three buttons: 'Back', 'Cancel', and 'Activate'. In the bottom right corner, there is a blue circular help icon with a white question mark. At the bottom of the dialog, there is a link: 'If you have not received your evaluation key within 5 minutes, please try our web site. Click here.'

4. Click Register. Outlook Add-In is now licensed for unlimited use.
5. In a networked environment, the Supervisor needs to repeat the same procedure on each computer.

Alternatively, you can license your software using BillQuick's Product Licensing and User Management screen, Licenses tab. Also, on the Users tab, you can assign Outlook Add-In users (employees and vendors).

Outlook Add-In Basics

This section focuses on the basics of the BillQuick Outlook Add-In environment. It covers:

- Starting-up Outlook Add-In
- Logging into Outlook Add-In
- Navigating Outlook Add-In

Start-Up

You can access BillQuick Outlook Add-In directly from your Outlook program. Outlook Add-In's functionality depends on the BillQuick application database. If you have previously worked with BillQuick Outlook Add-In on your computer, it will remember the previous settings. *You can skip to Log-in below.*

Else, you need to connect to the BillQuick database. Once you have successfully established connection and security is turned on, you will be prompted for a login.

Log-in

You can log in and connect to the BillQuick database from your MS Outlook application. Enter a User ID and Password. Your BillQuick manager or supervisor will provide you with an ID and password. For now, use these defaults:

User ID: supervisor
Password: supervisor

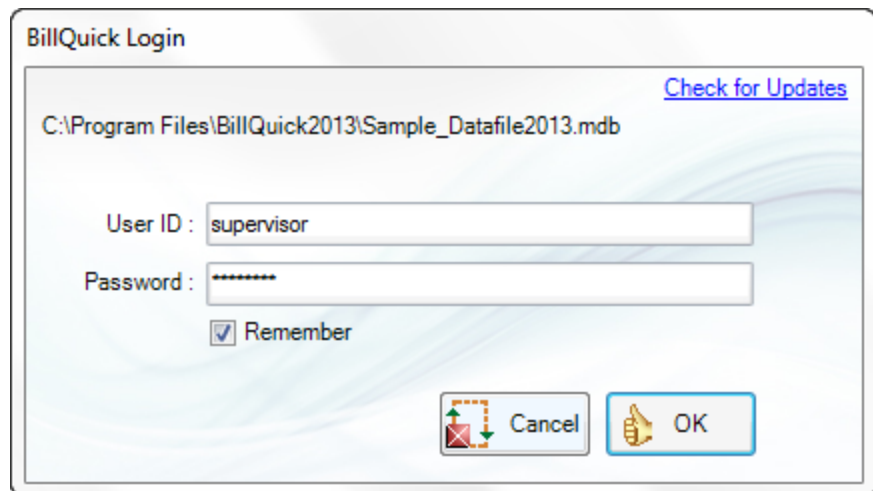

The screenshot shows a "BillQuick Login" dialog box. At the top right, there is a link for "Check for Updates". Below that, the file path "C:\Program Files\BillQuick2013\Sample_Datafile2013.mdb" is displayed. The "User ID" field contains the text "supervisor". The "Password" field is filled with asterisks. A "Remember" checkbox is checked. At the bottom, there are "Cancel" and "OK" buttons.

Navigation

After installation, the BillQuick Outlook Add-In module is embedded into your MS Outlook application. You can access its functions using the main menu.

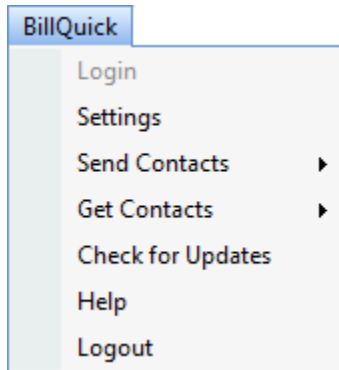

Menu

BillQuick Outlook Add-In functions are available from the BillQuick menu embedded in the menu bar of Microsoft Outlook (also in its Add-Ins menu).

 You can also access the BillQuick Outlook Add-In options via the right-click drop-down menu in MS Outlook.

Working

If you use Microsoft Outlook to keep track of your appointments, tasks, contacts and emails, then BillQuick Outlook Add-In can easily convert this data into BillQuick time and other master information.

You can specify your preferences in the BillQuick- Outlook Add-In Settings screen (accessed from the BillQuick menu).

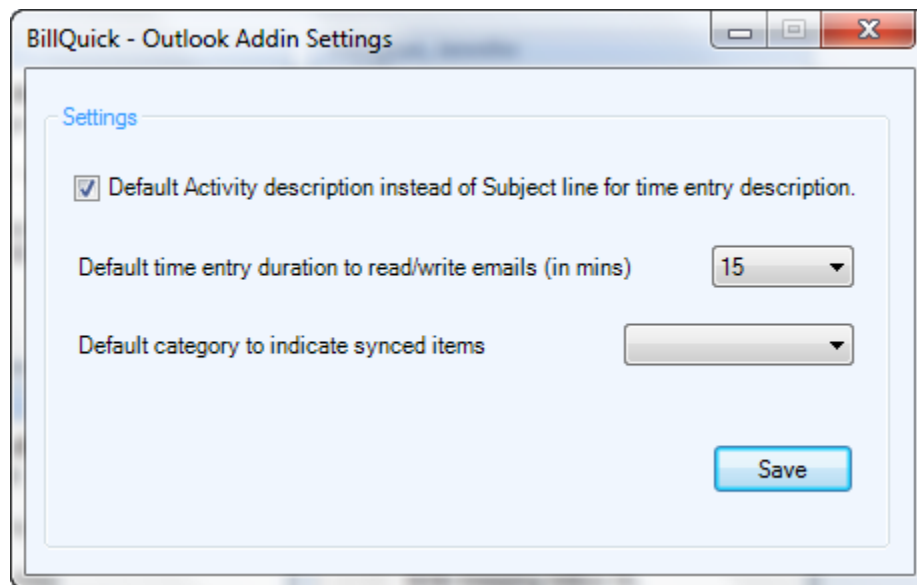

Appointments

You can send regular appointments as well as an occurrence of a recurring appointment to BillQuick.

1. In MS Outlook, open your Calendar.
2. Right-click on the appointment you want to send.
3. To review the appointment, open it from the File menu. If the appointment is a recurring one, click 'Open this occurrence'.



You can also double-click the appointment in the Calendar view to open it.

4. On the Appointment screen, review the entries and make changes if required.

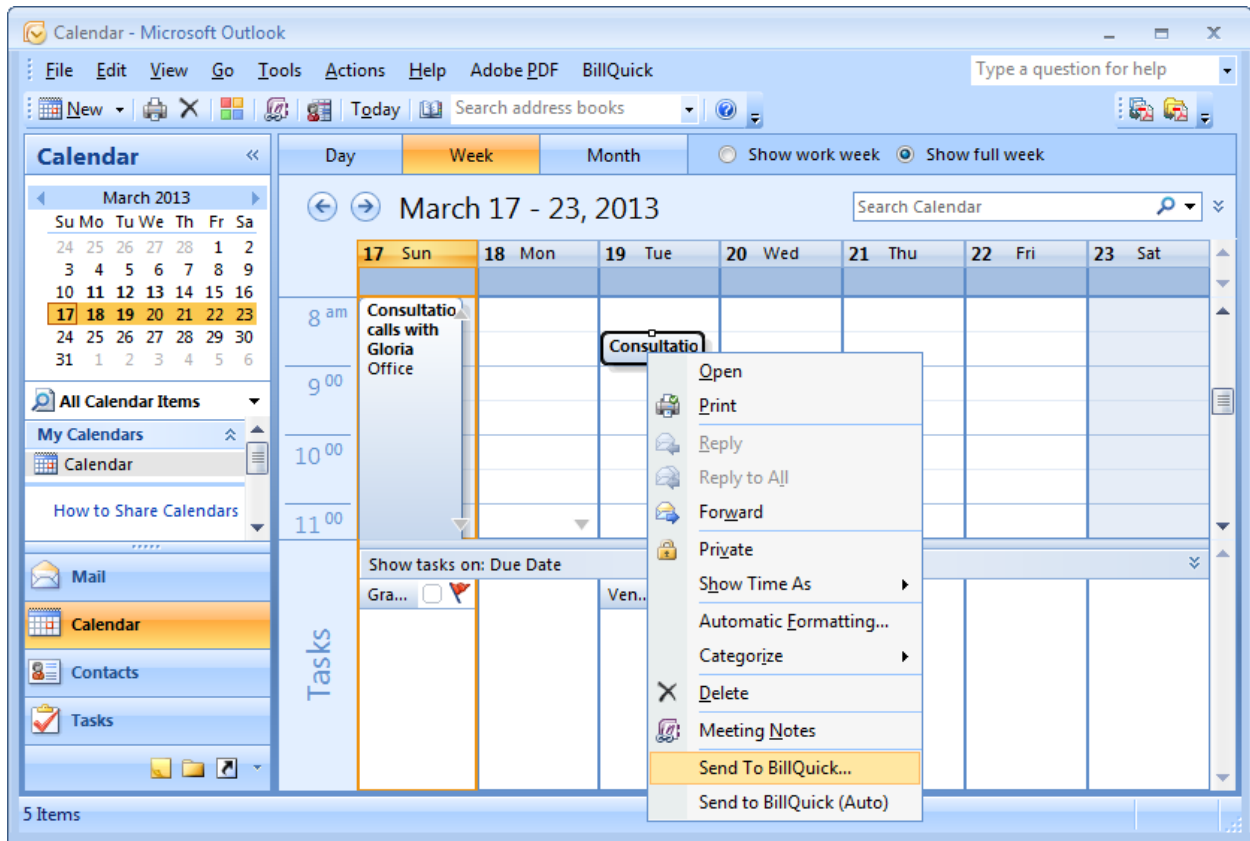

5. Click on the BillQuick menu and select 'Send to BillQuick' option.
6. On the 'Send Appointment to BillQuick' screen, enter or edit the required information such as Start/End time, Duration, Project, Employee and Activity.

 If you prefer to map the description of the Activity selected here to the Time Entry description instead of the Subject line, check that option in the Settings screen.

7. Type a Memo if you want to add some notes to the time entry in BillQuick.
8. Click 'Send to BillQuick' button to save the selected appointment as a BillQuick time entry.

 BillQuick Outlook Add-In provides the 'Smart Guess' feature which intelligently matches the Outlook appointments to the BillQuick field data based on the past patterns. You can thus associate Outlook Subject or Location with BillQuick Project or Activity. Check the option to remember the last three matches of activity, project and employee.

Tasks

Using BillQuick Outlook Add-In, you can review and then send MS Outlook Tasks as time entries to BillQuick.

1. In MS Outlook application, select Tasks.
2. Right-click on the task that you want to send to BillQuick.

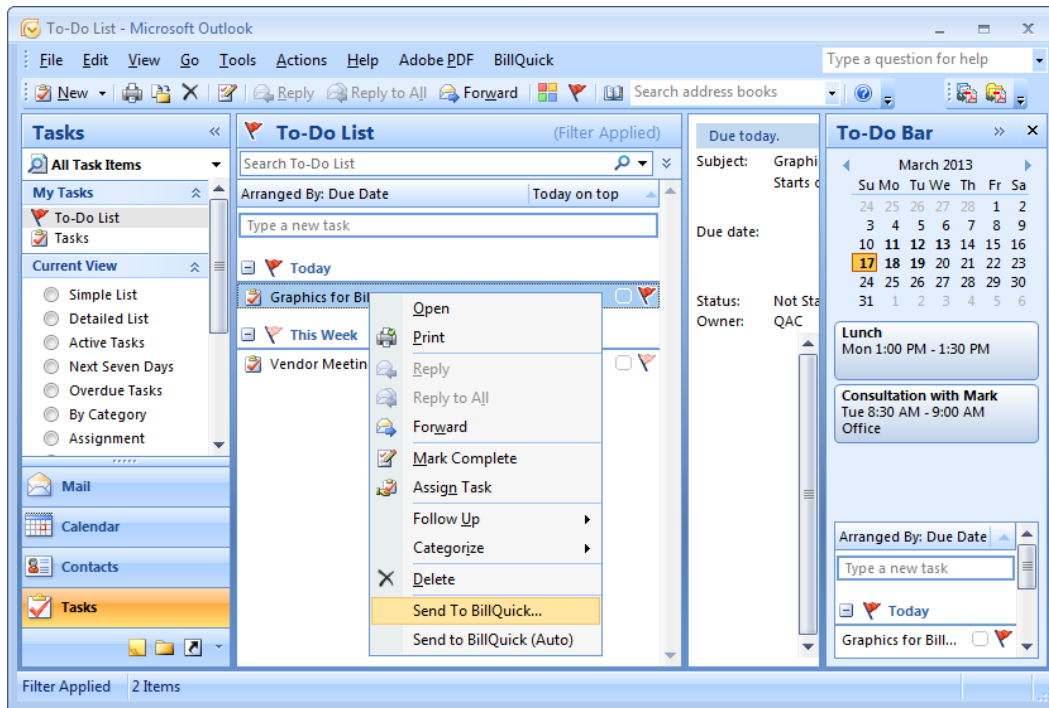

3. To review the task, open it from the File menu.
4. On the Task screen, review the task details like Subject, Date, Status, etc.
5. Click on the BillQuick menu and select 'Send to BillQuick' option.
6. On the 'Send Task to BillQuick' screen, enter the required information such as Start/End time, duration, Project, Employee and Activity.



If you prefer to map the description of the Activity selected here to the Time Entry description instead of the Subject line, check that option in the Settings screen.

7. Type a Memo if you want to add notes to BillQuick time entry.
8. Click 'Send to BillQuick' button to save the selected task as a time entry in BillQuick.



BillQuick Outlook Add-In provides the 'Smart Guess' feature which intelligently matches the Outlook tasks to the BillQuick field data based on the past patterns. You can thus associate Outlook Subject or Location with BillQuick Project or Activity. Check this option to remember the last three matches of activity, project and employee.

Contacts

Contacts from Microsoft Outlook can be sent to BillQuick and stored as employees, clients, client contacts and vendors. You can also import this information into Outlook from BillQuick. The options for sending and getting contacts are visible only when viewing contacts in Microsoft Outlook.

1. In Microsoft Outlook, select Contacts.
2. Click on the BillQuick menu to select the Send Contacts option. Else, open the Contacts screen and use the BillQuick menu to choose the 'Send as' option.

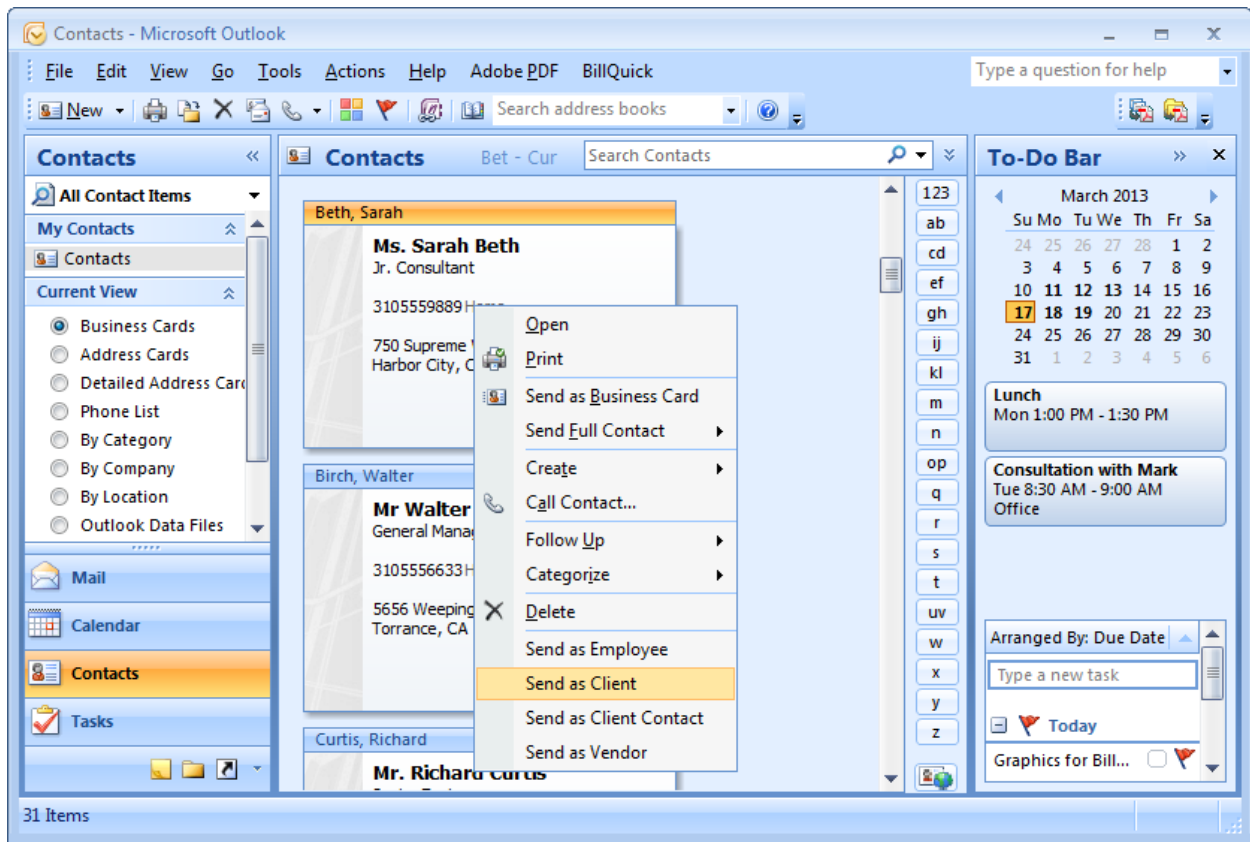

3. For sending contacts, Outlook Add-in gives you following options:

- Send as Employee
- Send as Client
- Send as Client Contact
- Send as Vendor

Select the desired option.



When sending Client Contacts, it prompts you to select a Client with whom you wish to associate the client contact information.

4. If a contact with the same name, company or phone number exists in BillQuick, Outlook Add-In prompts you with the Smart Match screen, where you can make your selections for transfer of contact data.

 Outlook Add-In also allows you to get employee, client, client contact and vendor data as Contacts from BillQuick into Outlook. You can choose these options on the BillQuick menu, Get Contacts. *For more information, check the Outlook Add-In 2013Help.*

Emails

Messages from the Microsoft Outlook Inbox and Sent folders can be sent to BillQuick just like appointments and tasks to record time spent on reading and writing emails. Existing as well as new email messages can be converted to BillQuick time entries.

1. In MS Outlook application, select Mail.
2. Right-click on the email that you want to send.

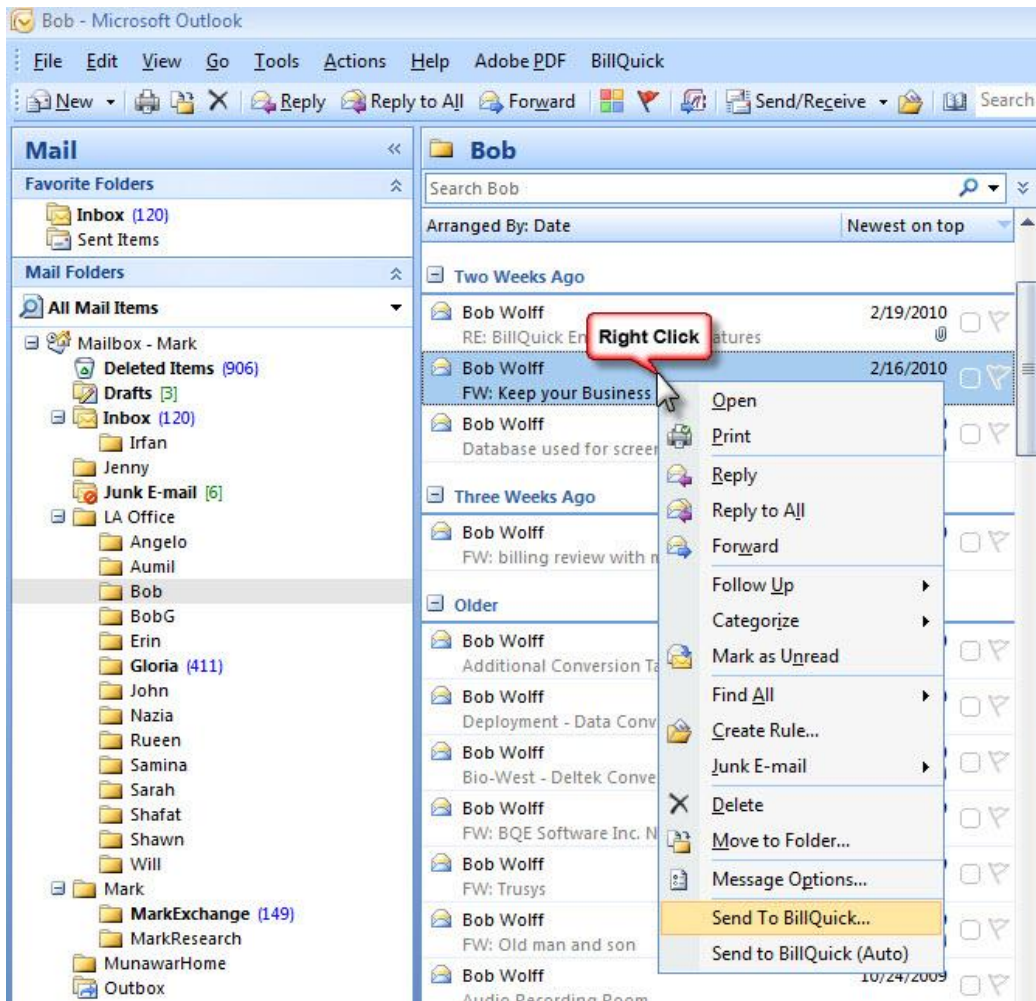

3. To review the mail, open it from the File menu or right-click menu. If you want to compile a new message, click New on the menu bar and compile a new email.

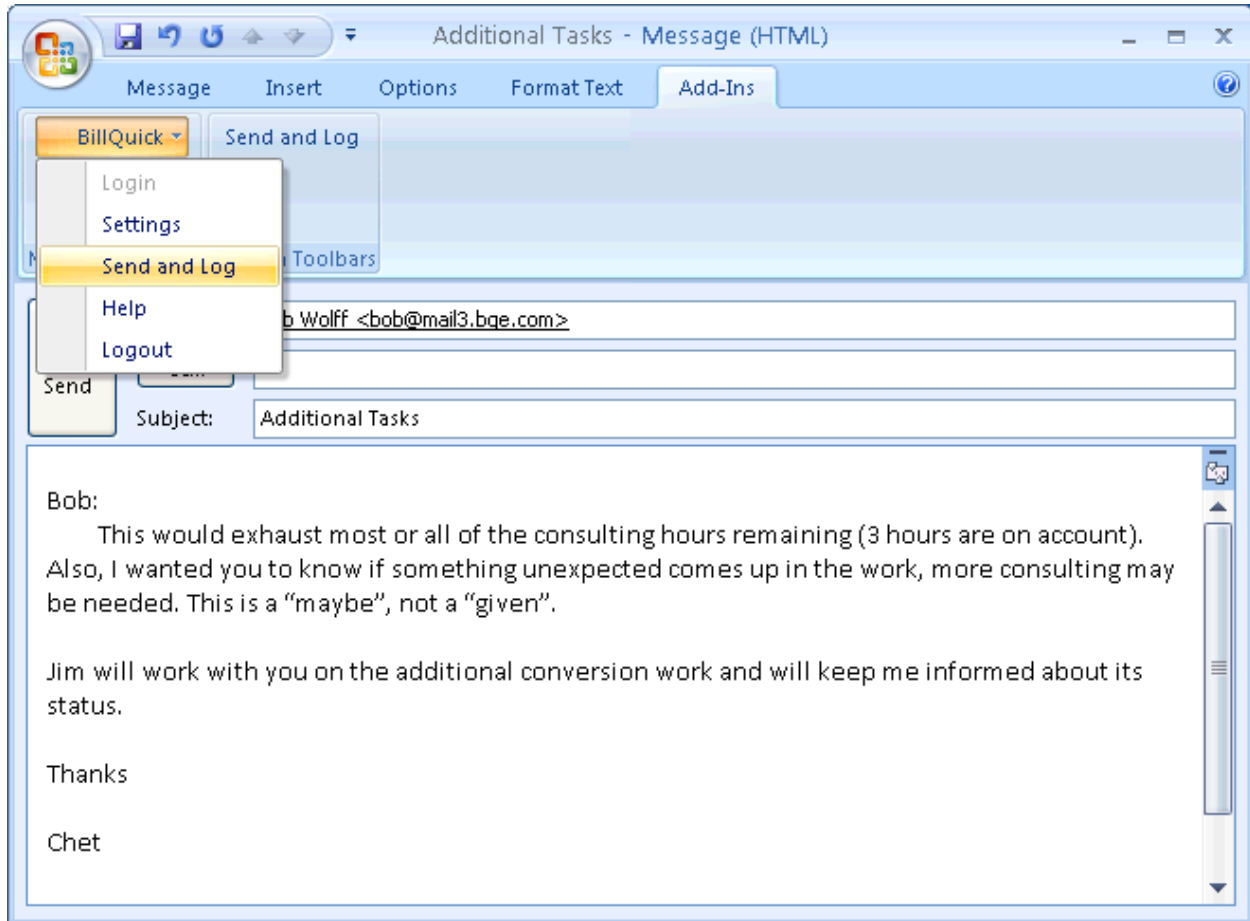

4. On the Message window, review the Subject of the email as it gets transferred as time entry description.
5. You have various options to send the email to BillQuick.
 - From the BillQuick menu select 'Send to BillQuick' option.
 - You can also access this option by directly right-clicking the email message in the Inbox or Sent Items list.
 - In case of a new email, click on the 'Send and Log' option in the BillQuick menu. It allows you to send the email to the recipient while logging that time in BillQuick.
6. In the 'Send Mail to BillQuick' screen, review or edit the relevant information like Start/End time, Duration, Project, Employee and Activity.

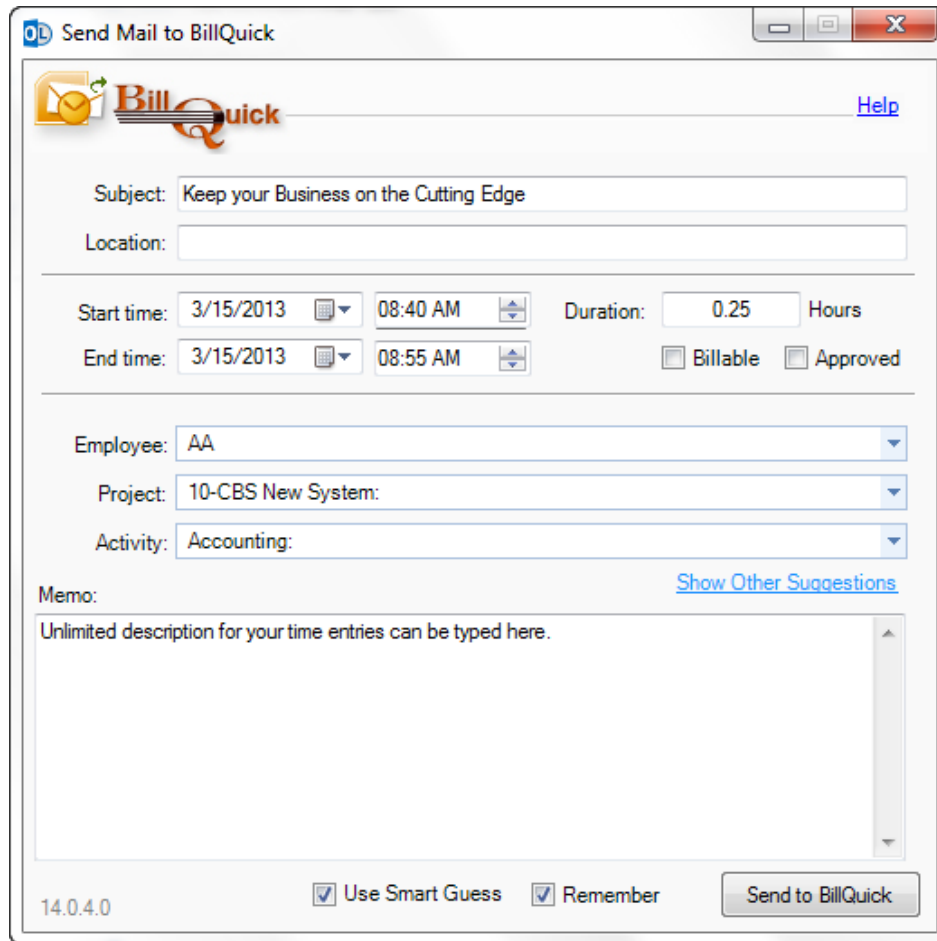

Send Mail to BillQuick

BillQuick [Help](#)

Subject: Keep your Business on the Cutting Edge

Location:

Start time: 3/15/2013 08:40 AM Duration: 0.25 Hours

End time: 3/15/2013 08:55 AM Billable Approved

Employee: AA

Project: 10-CBS New System:

Activity: Accounting:

Memo: [Show Other Suggestions](#)

Unlimited description for your time entries can be typed here.

14.0.4.0 Use Smart Guess Remember

- If you prefer to map the description of the Activity selected here to the Time Entry description instead of the Subject line, check that option in the Settings screen.
- If you prefer to specify a different default time entry Duration for reading and writing emails, change it in the Settings screen. E.g., instead of 0.25 Hours (15 minutes) you may want it to default to 10 minutes.

7. Type a Memo if you want to add it to the time entry in BillQuick.
8. Click 'Send to BillQuick' button to send the email as a time entry.

 The 'Smart Guess' feature intelligently matches the Outlook data to the BillQuick fields based on the past patterns. You can thus associate Outlook Subject and Location with BillQuick Project or Activity. Check the Remember option to remember the last three matches of activity, project and employee.

*Congratulations! You have now successfully installed BillQuick Outlook Add-In and understood its basic functionality. To learn more about this program, check the **BillQuick Outlook Add-In Help** or visit [Product Overview](#)*

For more information, visit us at www.bqe.com. If you have any trouble in using Outlook Add-In, please contact BillQuick Support at (310) 602-4030 or Support@bqe.com. For other questions, please call us at (888) 245-5669 (US and Canada) or (310) 602-4020; or email Sales@bqe.com.